

Triads for bassguitar

1 octave

2 octaves

Take at slow tempo first to get it all right
Then try faster

little bows means 'shift' up or 'shift' down
on same string or cross strings

there is always different approach to this exercise for fingering but you have to do 1 system at first to learn.

good luck!

Taco Nieuwenhuizen
visit: taconieuwenhuizen.com
email: tacobasso@gmail.com for questions

Triads for bassguitar

1 octave

2 octaves

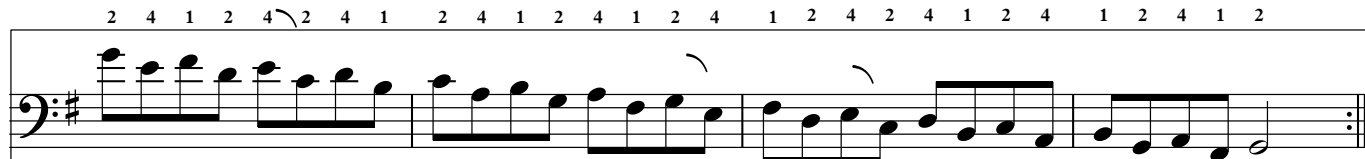

Take at slow tempo first to get it all right
Then try faster

little bows means 'shift' up or 'shift' down
on same string or cross strings

there is always different approach to this exercise for fingering but you have to do 1 system at first to learn.

good luck!

Taco Nieuwenhuizen
visit: taconieuwenhuizen.com
email: tacobasso@gmail.com for questions

Triads for bassguitar

Bass Guitar

Take at slow tempo first to get it all right
Then try faster

little bows means 'shift' up or 'shift' down
on same string or cross strings

there is always different approach to this exercise for fingering but you have to do 1 system at first to learn.

good luck!

Taco Nieuwenhuizen
visit: taconieuwenhuizen.com
email: tacobasso@gmail.com for questions